

Singapore's Selected SDG Indicators



Indicator 3.2.1

Under-5 Mortality Rate* decreased from 2.6 per 1,000 live births in 2018 to 2.5 per 1,000 live births in 2019



Note: Figure for latest available year is preliminary.

Indicator 3.3.2

Tuberculosis Incidence Rate decreased from 38.7 per 100,000 population in 2018 to 34.7 per 100,000 population in 2019

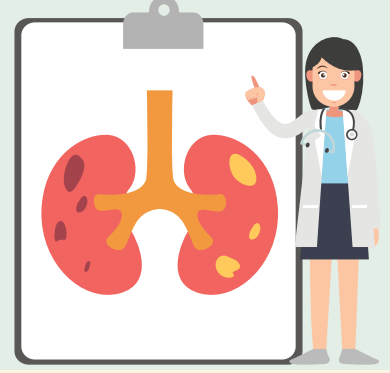

Note: Data refer to Singapore residents and long staying foreigners.



Indicator 10.1.1

Annualised Real Change in Average Monthly Household Income from Work Per Household Member Among Resident Employed Households from 2014 to 2019

All Resident Employed Households: **3.7%**



Resident Employed Households in the 1st-40th Percentiles: **4.0%**



Indicator 4.5.1

Gross Enrolment Ratio, Gender Parity Index in 2018



Note: Figure refers to the Gender Parity Index which represents the ratio of the indicator Gross Enrolment Ratio for females to that of males.

Indicator 4.6.1

Literacy Rate Among Residents* Aged 15 Years and Over in 2019

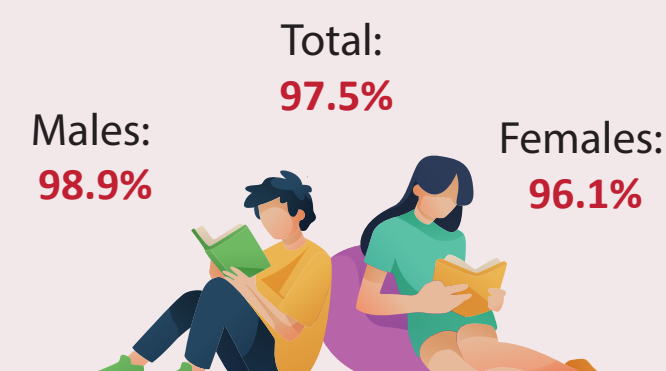

Indicator 11.6.2

Annual Mean Level of Particulate Matter in 2019

PM2.5: **16 microgram per cubic metre**



PM10: **30 microgram per cubic metre**



Indicator 5.5.2

Proportion of Resident* Females Among Managers and Administrators increased from **35.2% in June 2014** to **38.9% in June 2019**



Note: Data exclude working proprietors.

Indicator 5.B.1

Proportion of Females Who Own a Mobile Telephone increased from **87.3% in 2018** to **88.1% in 2019**



Indicator 12.5.1

National Waste Recycling Rate was **59% in 2019**



Indicator 6.1.1

Proportion of Population with Access to Improved Drinking Water Sources was **100% in 2019**



Indicator 6.2.1

Proportion of Population with Access to Improved Sanitation was **100% in 2019**



Note: Data do not cover access to hand-washing facility with soap and water.



Indicator 13.1.1

Fatality Rate from Fire Incidents decreased from **0.07 per 100,000 population in 2018** to **0.02 per 100,000 population in 2019**



Note: Singapore is not prone to natural disasters.



Indicator 7.1.1

Although Singapore does not track data for this indicator, almost **100%** of Singapore's population has access to electricity.



Indicator 7.B.1

Installed Renewable Energy (Solar Photovoltaic) Generating Capacity increased from **23.5 Wac Per Capita in June 2018** to **35.8 Wac Per Capita in June 2019**



Indicator 14.5.1

Although Singapore does not have legally protected marine areas, extensive research was conducted to enhance marine habitats and enrich biodiversity in Singapore's coastal and marine areas.



Indicator 14.A.1

About **0.2%** of the public research budget for 2016-2020 was allocated to research in the field of marine technology, i.e., to the Marine Science Research & Development Programme (**\$525 mil**) and the St John's Island National Marine Laboratory (**\$518 mil**).

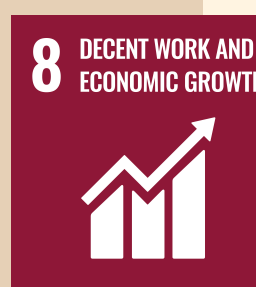

Indicator 8.1.1

Annual Change in Real GDP Per Capita GDP was **-0.4% in 2019**



Indicator 8.5.2

Average Unemployment Rate Among Residents* Aged 15 Years and Over in 2019

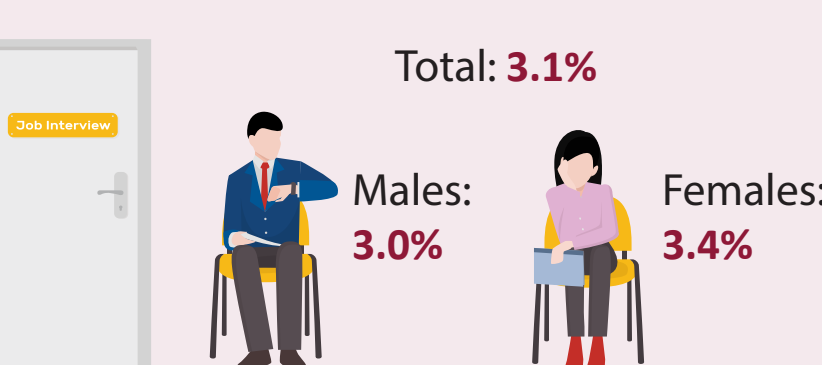

Note: Annual figures are the simple averages of the unemployment figures obtained at quarterly intervals.



Indicator 16.6.1
Primary Government Expenditure as a Proportion of Original Approved Budget was **97.3% in 2018**



Note: Primary government expenditures refer to the total expenditure (excluding special transfers) reported in the Statement of Budget Outturn. Original approved budget refers to corresponding budgeted estimates.

Indicator 16.9.1

Proportion of Children Under 5 Years of Age With Local Birth Registration was **99.9% in 2019**

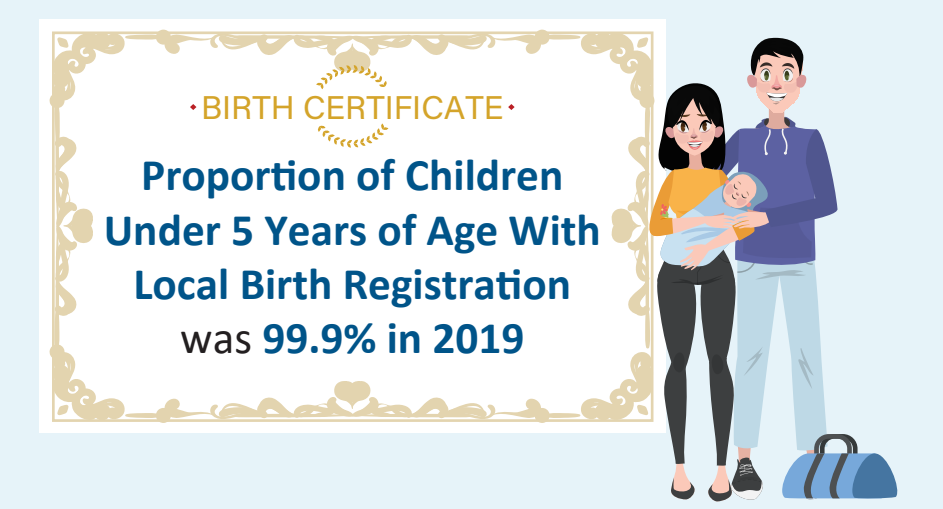

Note: Figure is estimated based on local birth registration.



Indicator 9.1.2

Passengers and Freight Volumes by Mode of Transport in 2019



Note: Air passengers and freight volume data refer to Singapore Changi Airport only.

Note: Sea freight volume data refer to the total volume of cargo loaded and unloaded at the Port of Singapore. The data include transhipment cargo.



Indicator 17.8.1

Proportion of Resident* Internet Users was **88.9% in 2019**



Indicator 17.9.1

Although Singapore does not track this indicator, over **131,000** officials from more than **170** countries and territories have participated in capacity-building programmes under the Singapore Cooperation Programme since 1992, aimed at helping countries achieve the SDGs. Approximately **62%** of participants are from ASEAN.



Access the latest Singapore Statistics on SDG indicators today!

SUSTAINABLE DEVELOPMENT GOALS

DEPARTMENT OF STATISTICS SINGAPORE

