

# SINGAPORE POPULATION

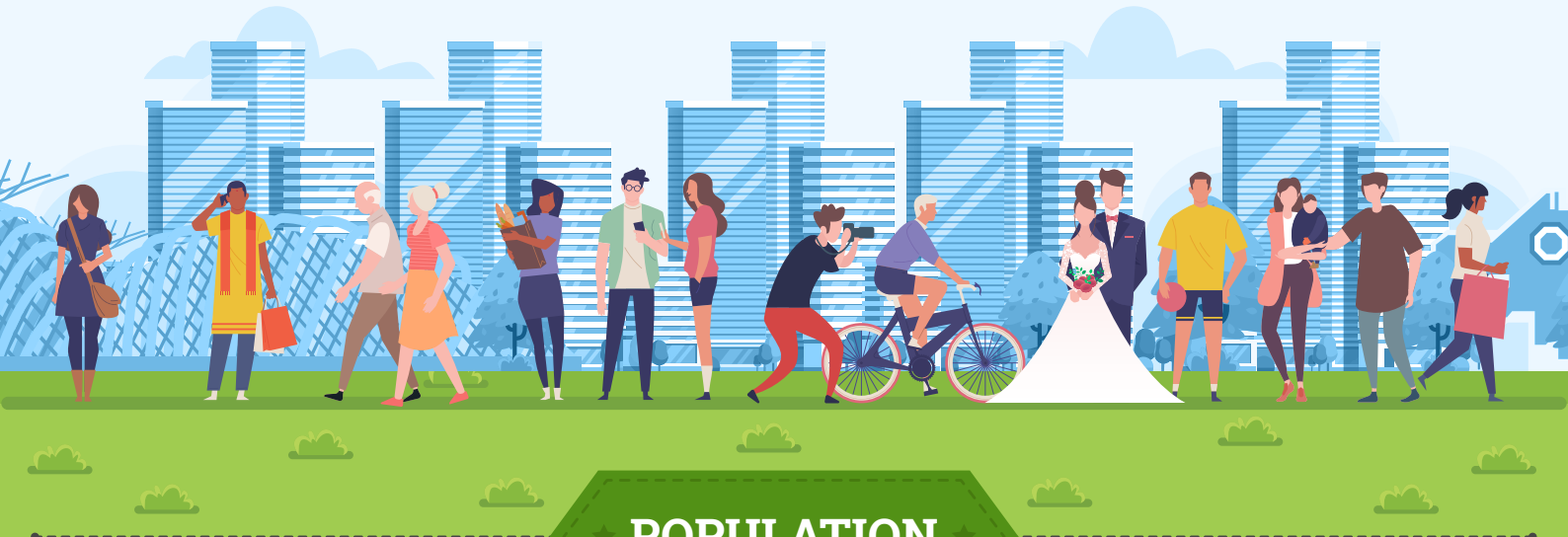

## POPULATION



**TOTAL POPULATION<sup>1</sup> in 2024**  
(as at end-June)

**6.04** Mil  
**2.0** %  
growth over previous year



**RESIDENT POPULATION<sup>2</sup> in 2024**  
(as at end-June)

**4.18** Mil  
**0.8** %  
growth over previous year



**OLD-AGE SUPPORT RATIO**

(residents aged 20-64 years per resident aged 65 years and over)

**3.5**  
in 2024

**3.7**  
in 2023

### HIGHEST QUALIFICATION ATTAINED

(among Residents aged 25 years and over)

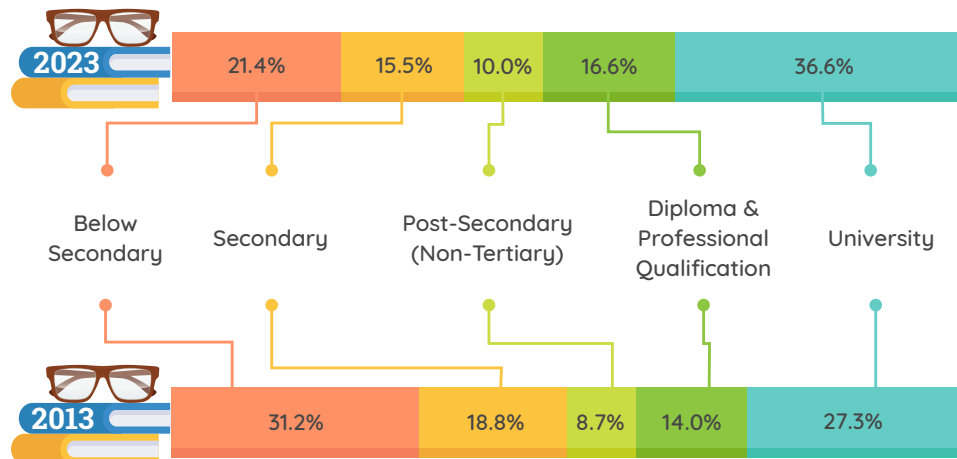

### MEAN YEARS OF SCHOOLING

(among Residents aged 25 years and over)

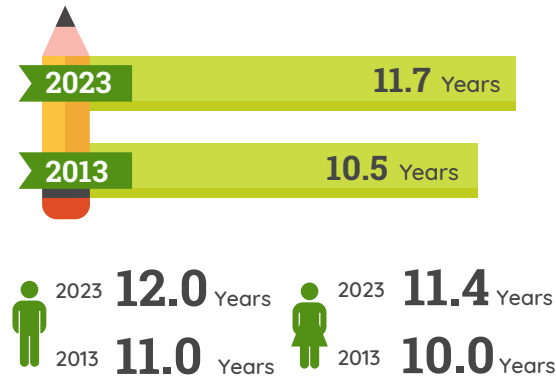

Note: Data pertain to residents aged 25 years and over who were not attending educational institutions as full-time students and include those who were upgrading their qualifications through part-time courses.

# HOUSEHOLDS & HOUSING



**1.43** Mil

**RESIDENT HOUSEHOLDS**  
in 2023

**1.8** %  
growth over  
previous year



**3.11** persons  
in 2023

**AVERAGE HOUSEHOLD SIZE OF RESIDENT HOUSEHOLDS**

**3.47** persons  
in 2023



**89.7** %  
in 2023

**PROPORTION OF OWNER-OCCUPIED RESIDENT HOUSEHOLDS**

**90.5** %  
in 2023

## RESIDENT HOUSEHOLDS by TYPE OF DWELLING

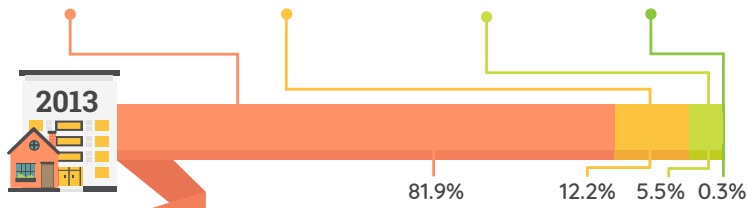
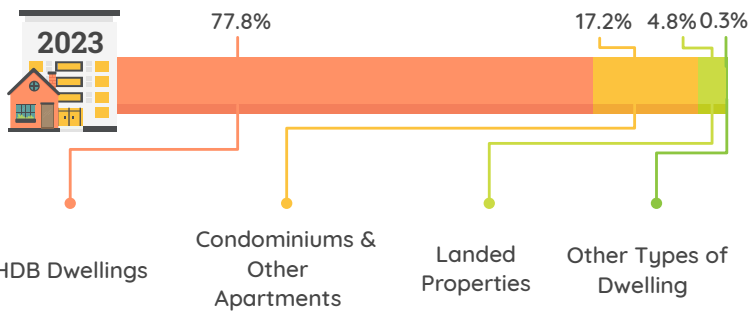

Year	Total HDB Dwellings	1 & 2 Room Flats	3 Room Flats	4 Room Flats	5 Room & Executive Flats
2023	77.8%	7.0%	17.0%	31.3%	22.4%
2013	81.9%	5.0%	19.0%	32.6%	25.1%

## RESIDENT HOUSEHOLDS by HOUSEHOLD LIVING ARRANGEMENT

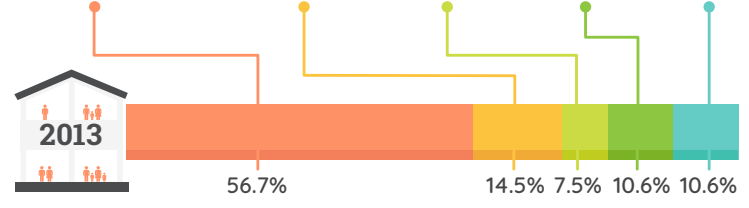
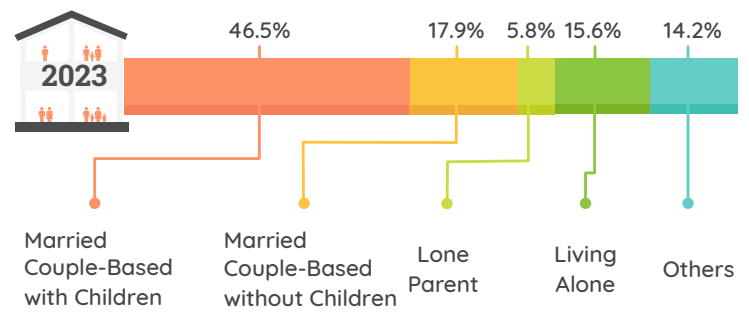

Download more data on these Households & Housing indicators in an [Excel](#) file.

# FAMILY FORMATION & DISSOLUTION



**TOTAL MARRIAGES in 2023**

**28,310**

**3.7** %  
decrease over  
previous year



**TOTAL DIVORCES & ANNULMENTS in 2023**

**7,118**

**0.2** %  
increase over  
previous year

## MEDIAN AGE at FIRST MARRIAGE

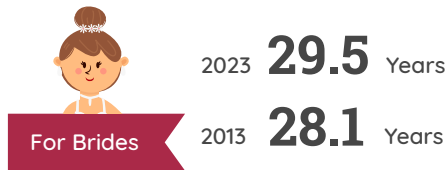
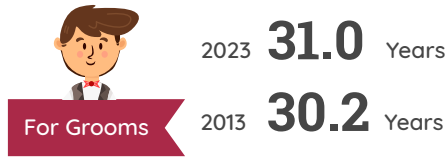

## MEDIAN AGE at DIVORCE

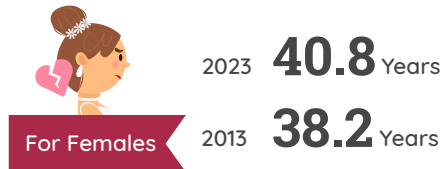
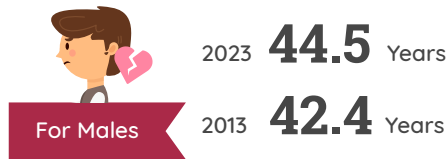

## MEDIAN DURATION of MARRIAGES THAT ENDED IN DIVORCE

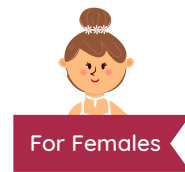

### GENERAL MARRIAGE RATE

Per 1,000 Unmarried Resident Males/Females Aged 15-49 Years

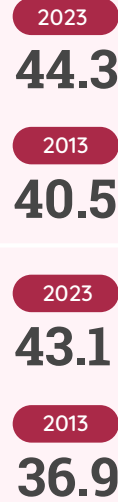

### GENERAL DIVORCE RATE

Per 1,000 Married Resident Males/Females Aged 20 Years & Over



Download more data on these Family Formation & Dissolution indicators in an [Excel](#) file.

## FERTILITY



### TOTAL LIVE-BIRTHS in 2023



### RESIDENT LIVE-BIRTHS in 2023

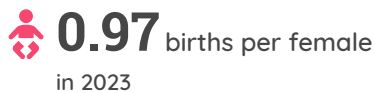

### RESIDENT TOTAL FERTILITY RATE

## MORTALITY

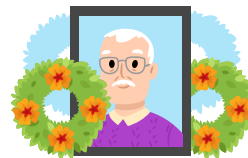

### TOTAL DEATHS in 2023

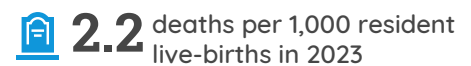

### INFANT MORTALITY RATE

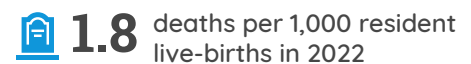

## RESIDENT EVER-MARRIED FEMALES AGED 40-49 YEARS by NUMBER of CHILDREN BORN

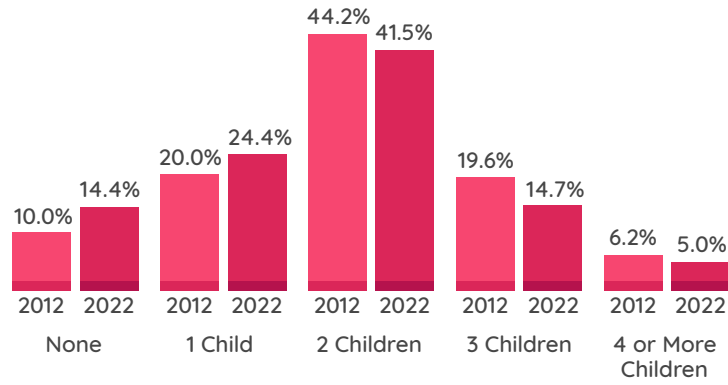

Download more data on these Fertility indicators in an [Excel](#) file.

## LIFE EXPECTANCY AT BIRTH#

(Years)

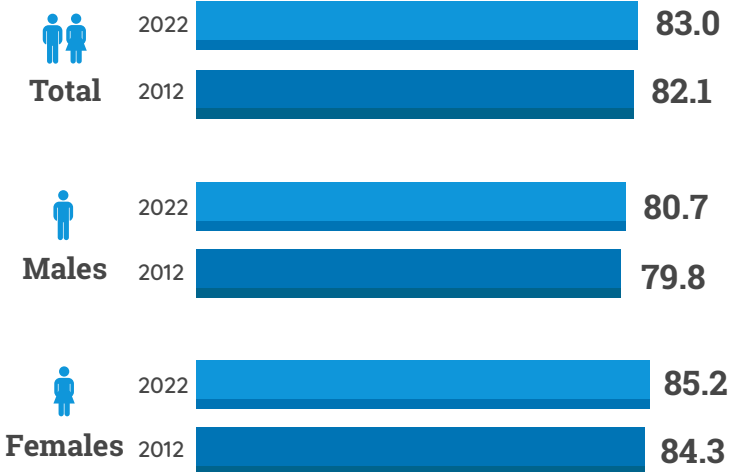

# Data for 2022 are preliminary. Life expectancy in 2022 have been affected by higher mortality rates due to the COVID-19 pandemic. They may not be representative of the number of years individuals can expect to live, if mortality rates were to return to pre-pandemic levels.



Download more data on these Mortality indicators in an [Excel](#) file.

## DO YOU KNOW?



**948 MALES**  
per 1,000 Female Residents in 2024<sup>2</sup>



**28 DOCTORS**  
**78 NURSES**<sup>5</sup>  
**5 DENTISTS**  
per 10,000 Population<sup>1</sup> in 2023



**163.8%**  
Mobile Population Penetration Rate<sup>6</sup> in 2023



**8,207 PERSONS**<sup>1</sup>  
per Sq Km in 2024



**4,533 LOANS OF PHYSICAL LIBRARY MATERIALS**<sup>1</sup>  
per 1,000 population in 2022

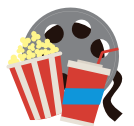

**1,682**  
Cinema Attendances per 1,000 Population<sup>1</sup> in 2022



**2,468 USAGE OF DIGITAL LIBRARY MATERIALS**<sup>1</sup>  
per 1,000 population in 2022

<sup>1</sup> Comprises residents and non-residents.

<sup>2</sup> Comprises Singapore citizens and permanent residents.

<sup>3</sup> Refers to households where the household reference person is a Singapore citizen or permanent resident.

<sup>4</sup> Data based on number of children born to resident (i.e. Singapore citizen or permanent resident) ever-married females aged 40-49 years who were likely to have completed childbearing.

<sup>5</sup> Refers to registered and enrolled nurses, as well as registered midwives.

<sup>6</sup> Refers to the total number of subscription over the total population. Total population comprises residents and non-residents.